

**THE SOUTH CAROLINA BOARD OF MEDICAL EXAMINERS AND THE SOUTH CAROLINA BOARD OF PHARMACY'S
JOINT PROTOCOL TO INITIATE DISPENSING OF NALOXONE HCl WITHOUT A PRESCRIPTION**

This joint protocol authorizes any pharmacist practicing in the State of South Carolina and licensed by the South Carolina Board of Pharmacy to dispense the following Naloxone Hydrochloride products to persons without a prescription as directed below pursuant to § 44-130-40 of the South Carolina Code of Laws.

Naloxone HCl Dispensing Protocol			
Eligible candidates	<ul style="list-style-type: none"> • Persons who voluntarily request Naloxone and are at risk of experiencing opioid-related overdose, including but not limited to: <ul style="list-style-type: none"> - Current illicit or non-medical opioid users or persons with a history of such use; - Persons with a history of opioid intoxication or overdose and/or emergency medical care for acute opioid poisoning; - Persons with an opioid prescription, especially those who have: <ul style="list-style-type: none"> • known or suspected concurrent alcohol abuse; • COPD or other respiratory illness or obstruction or currently smoke; • renal dysfunction, Hepatic disease, cardiac disease, or HIV/AIDS; or • concurrent Benzodiazepine prescription; - Persons from an opioid detoxification and mandatory abstinence program; - Persons entering methadone maintenance treatment programs (for addiction or pain); - Persons who may have difficulty accessing emergency medical services; <p>and/or</p> <ul style="list-style-type: none"> • Persons who voluntarily request Naloxone and are the caregiver of a person at risk of experiencing an opioid overdose. 		
Route(s) of administration	Intranasal (IN) <i>Preferred method</i>		Intramuscular (IM) Inject into shoulder or thigh
Medication and required device for administration	Naloxone HCl 1 mg/mL Inj. 2 x 2 mL as pre-filled Luer-Lock syringes • Dispense 2 (two) doses 2 (two) x Intranasal Mucosal Atomizing Devices (MAD 300)	Naloxone HCl 4 mg/0.1 mL Nasal Spray • Dispense 1 x two-pack	Naloxone HCl 0.4mg/mL Inj. 2 x 1mL single dose vials (SDV) • Dispense 2 (two) SDV 2 (two) x intramuscular (IM) syringe, 3mL, 25 G, 1 inch Naloxone HCl auto-injector
Directions for use	Spray 1 mL in each nostril. Repeat after 3 minutes if minimal or no response.	Administer a single spray of Naloxone HCl in one nostril. Repeat after 3 minutes if minimal or no response.	Inject 1 mL IM in shoulder or thigh. Repeat after 3 minutes if minimal or no response.
Refills	PRN		
Contraindications	A history of known hypersensitivity to Naloxone or any of its components		
Patient education	Every person dispensed Naloxone shall receive education regarding the risk factors of overdose, signs of an overdose, overdose response steps, and the use of Naloxone. Examples of education materials that incorporate the above information may be found at http://www.naloxonesavesSC.org and attached hereto in Appendix A.		
Pharmacist education	Pharmacists should be sufficiently educated regarding the Naloxone HCl product(s) being dispensed to provide appropriate counseling to the persons receiving the medication, as required by S.C. Code Ann. § 40-43-30(14). Suggested training resources are identified in Appendix B attached hereto and may be found on http://www.naloxonesavesSC.org .		
Notification of participation	Pharmacies choosing to participate in the Naloxone distribution may notify the State Board of Pharmacy when initiating their participation. See directions for notification at http://www.naloxonesavesSC.org .		
Required documentation	<ul style="list-style-type: none"> • A current copy of the Joint Protocol to Initiate Dispensing of Naloxone HCl Without a Prescription, if participating; • Notice of Informed Consent and Affirmation of Naloxone Purchaser with Notice to Primary Care Provider, if identified, for each transaction; and • All pertinent patient records relative to dispensing of Naloxone HCl without a prescription, which must be maintained for a period of 2 years. 		

 Stephen R. Gardner, MD
 President, SC Board of Medical Examiners
 November 17, 2016

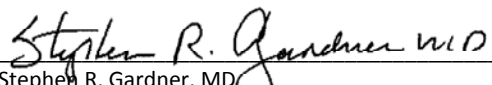
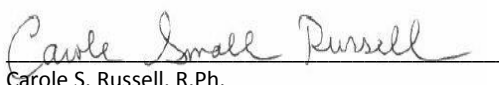

 Carole S. Russell, R.Ph.
 Chairman, SC Board of Pharmacy
 November 17, 2016

APPENDIX A

EDUCATIONAL MATERIALS FOR NALOXONE PURCHASERS

1. Educational Tri-fold for Autoinjector
2. Educational Tri-fold for Injectable Naloxone
3. Educational Tri-fold for Mucosal Atomizing Devices (MAD 300)
4. Educational Tri-fold for Nasal Narcan

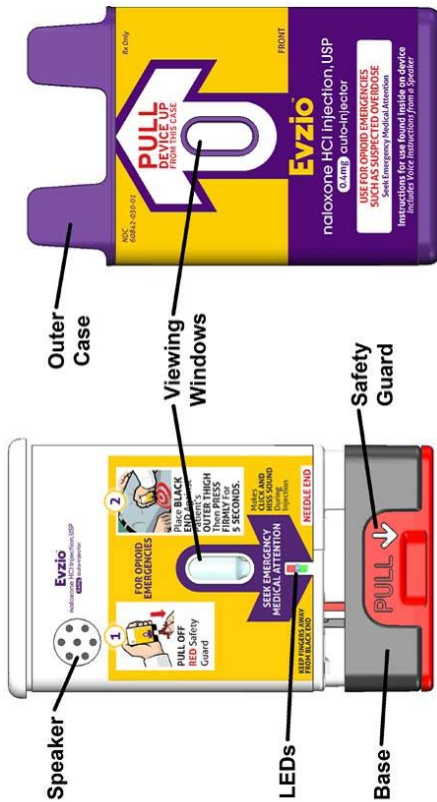
EVZIO AUTO INJECTOR



SUMMARY:

1. Identify overdose
2. Call 9-1-1
3. Give naloxone
4. CPR
5. Stay until help arrives

For assistance with finding substance abuse treatment, support groups, or recovery support services in your community please call:
1-800-662-HELP (4357)



Naloxone Saves

South Carolina



Naloxone

What is naloxone?

Naloxone is a remedy for opioid overdose. In an overdose, opioids slow and stop breathing and cause sedation that can lead to death. Naloxone is a medication that reverses the effects that lead to death.

Opioids may include prescription medications (eg, oxycodone, fentanyl, hydrocodone, etc.) or heroin.

Who should take naloxone?

Naloxone only works if opioids are in the body; it has no effect if they are not. It does not work on effects of other drugs or alcohol. Naloxone may take effect in 3 to 5 minutes and can last up to 60 to 90 minutes.



Step 1: IDENTIFY OVERDOSE

Opioids can be dangerous because they can suppress breathing, which may lead to death. If someone is not breathing or is struggling to breathe after taking opioids, try calling the victim's name and rubbing your knuckles on their chest.

If the victim does not respond he or she may be experiencing an overdose. **Other signs** that may help you identify an overdose are: **blue or pale skin color, small pupils, low blood pressure, slow heartbeat, slow or shallow breathing, snoring sound, gasping for breath.**

Step 2: CALL 9-1-1

When you think an overdose is happening, get help as quickly as possible. **Call 9-1-1.** Be sure to say the victim is unresponsive and not breathing or is struggling to breathe. Give a clear address and location. Also send for Automated External Defibrillator (AED) and naloxone.

Step 3: GIVE NALOXONE

Naloxone is available as a nasal spray or injection. See specific products for administration instructions. If the first dose is unsuccessful in three minutes or begins to wear off, administer a second dose.

Store naloxone in an easy to reach place, in case of emergency. Make sure your friends and family know where it is stored.

Step 4: BEGIN CPR

If the victim is still unresponsive with no breathing or only gasping, begin CPR with rescue breathing.

Make sure nothing is in the victim's mouth blocking their breathing. • Place one hand on the chin and tilt the head back. With the other hand pinch the nose closed. • Administer two slow breaths and look for the chest to rise. • Continue administering 1 breath every 5 seconds until the victim starts breathing on his or her own. • If victim no longer has a pulse, administer chest compressions in addition to rescue breathing.

If the victim is breathing, move them to the **recovery position.**

Step 5: STAY UNTIL HELP ARRIVES

It is important to stay with someone after giving naloxone.

Naloxone can reverse an overdose, but can also cause withdrawal symptoms including but not limited to: restlessness, nervousness, nausea and vomiting.

Recovery Position



INJECTABLE NALOXONE



1. Remove cap from naloxone vial and uncover the needle.

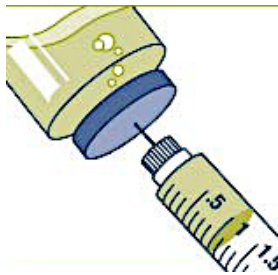

2. Insert needle through rubber plug with vial upside down.

Pull back on plunger and take up 1 mL.



3. Inject 1 mL of naloxone at a 90 degree angle into a large muscle (upper arm/thigh, outer but-tocks).

SUMMARY:

1. Identify overdose
2. Call 9-1-1
3. Give naloxone
4. CPR
5. Stay until help arrives

For assistance with finding substance abuse treatment, support groups, or recovery support services in your community please call:
1-800-662-HELP (4357)



Naloxone Saves

South Carolina



Naloxone

What is naloxone?

Naloxone is a remedy for opioid overdose. In an overdose, opioids slow and stop breathing and cause sedation that can lead to death. Naloxone is a medication that reverses the effects that lead to death.

Opioids may include prescription medications (eg, oxycodone, fentanyl, hydrocodone, etc.) or heroin.

Who should take naloxone?

Naloxone only works if opioids are in the body; it has no effect if they are not. It does not work on effects of other drugs or alcohol. Naloxone may take effect in 3 to 5 minutes and can last up to 60 to 90 minutes.



Step 1: IDENTIFY OVERDOSE

Opioids can be dangerous because they can suppress breathing, which may lead to death. If someone is not breathing or is struggling to breathe after taking opioids, try calling the victim's name and rubbing your knuckles on their chest.

If the victim does not respond he or she may be experiencing an overdose. **Other signs** that may help you identify an overdose are: **blue or pale skin color, small pupils, low blood pressure, slow heartbeat, slow or shallow breathing, snoring sound, gasping for breath.**

Step 2: CALL 9-1-1

When you think an overdose is happening, get help as quickly as possible. **Call 9-1-1.** Be sure to say the victim is unresponsive and not breathing or is struggling to breathe. Give a clear address and location. Also send for Automated External Defibrillator (AED) and naloxone.

Step 3: GIVE NALOXONE

Naloxone is available as a nasal spray or injection. See specific products for administration instructions. If the first dose is unsuccessful in **three minutes** or begins to wear off, administer a second dose.

Store naloxone in an easy to reach place, in case of emergency. Make sure your friends and family know where it is stored.

Step 4: BEGIN CPR

If the victim is still unresponsive with no breathing or only gasping, begin CPR with rescue breathing.

Make sure nothing is in the victim's mouth blocking their breathing. • Place one hand on the chin and tilt the head back. With the other hand pinch the nose closed. • Administer two slow breaths and look for the chest to rise. • Continue administering 1 breath every 5 seconds until the victim starts breathing on his or her own. • If victim no longer has a pulse, administer chest compressions in addition to rescue breathing.

If the victim is breathing, move them to the **recovery position.**

Step 5: STAY UNTIL HELP ARRIVES

It is important to stay with someone after giving naloxone.

Naloxone can reverse an overdose, but can also cause withdrawal symptoms including but not limited to: restlessness, nervousness, nausea and vomiting.

Recovery Position



NARCAN NASAL SPRAY

HOW TO GIVE NASAL SPRAY NARCAN

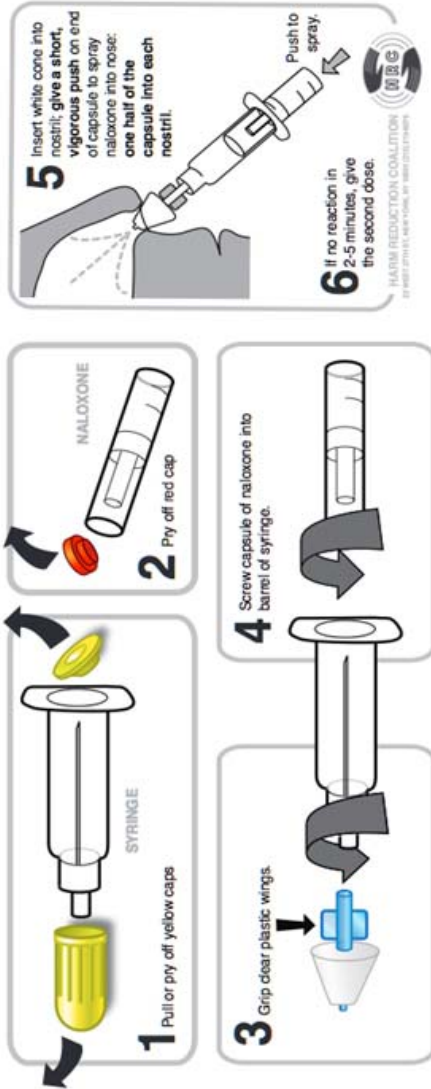

SUMMARY:

1. Identify overdose
2. Call 9-1-1
3. Give naloxone
4. CPR
5. Stay until help arrives

For assistance with finding substance abuse treatment, support groups, or recovery support services in your community please call:
1-800-662-HELP (4357)

NaloxoneSavesSC.org

Naloxone Saves

South Carolina



Naloxone

What is naloxone?

Naloxone is a remedy for opioid overdose. In an overdose, opioids slow and stop breathing and cause sedation that can lead to death. Naloxone is a medication that reverses the effects that lead to death.

Opioids may include prescription medications (eg, oxycodone, fentanyl, hydrocodone, etc.) or heroin.

Who should take naloxone?

Naloxone only works if opioids are in the body; it has no effect if they are not. It does not work on effects of other drugs or alcohol. Naloxone may take effect in 3 to 5 minutes and can last up to 60 to 90 minutes.



Step 1: IDENTIFY OVERDOSE

Opioids can be dangerous because they can suppress breathing, which may lead to death. If someone is not breathing or is struggling to breathe after taking opioids, try calling the victim's name and rubbing your knuckles on their chest.

If the victim does not respond he or she may be experiencing an overdose. **Other signs** that may help you identify an overdose are: **blue or pale skin color, small pupils, low blood pressure, slow heartbeat, slow or shallow breathing, snoring sound, gasping for breath.**

Step 2: CALL 9-1-1

When you think an overdose is happening, get help as quickly as possible. **Call 9-1-1.** Be sure to say the victim is unresponsive and not breathing or is struggling to breathe. Give a clear address and location. Also send for Automated External Defibrillator (AED) and naloxone.

Step 3: GIVE NALOXONE

Naloxone is available as a nasal spray or injection. See specific products for administration instructions. If the first dose is unsuccessful in three minutes or begins to wear off, administer a second dose.

Store naloxone in an easy to reach place, in case of emergency. Make sure your friends and family know where it is stored.

Step 4: BEGIN CPR

If the victim is still unresponsive with no breathing or only gasping, begin CPR with rescue breathing.

Make sure nothing is in the victim's mouth blocking their breathing. • Place one hand on the chin and tilt the head back. With the other hand pinch the nose closed. • Administer two slow breaths and look for the chest to rise. • Continue administering 1 breath every 5 seconds until the victim starts breathing on his or her own. • If victim no longer has a pulse, administer chest compressions in addition to rescue breathing.

If the victim is breathing, move them to the **recovery position.**

Step 5: STAY UNTIL HELP ARRIVES

It is important to stay with someone after giving naloxone.

Naloxone can reverse an overdose, but can also cause withdrawal symptoms including but not limited to: restlessness, nervousness, nausea and vomiting.

Recovery Position



NARCAN NASAL SPRAY

SUMMARY:

1. Identify overdose
2. Call 9-1-1
3. Give naloxone
4. CPR
5. Stay until help arrives



Give NARCAN Nasal Spray

Remove NARCAN Nasal Spray from the box. Peel back the tab with the circle to open the NARCAN Nasal Spray.

Hold the NARCAN nasal spray with your thumb on the bottom of the plunger and your first and middle fingers on either side of the nozzle.

Gently insert the tip of the nozzle into either nostril.

- Tilt the person's head back and provide support under the neck with your hand. Gently insert the tip of the nozzle into **one nostril**, until your fingers on either side of the nozzle are against the bottom of the person's nose.

Press the plunger firmly to give the dose of NARCAN Nasal Spray.

- Remove the NARCAN Nasal Spray from the nostril after giving the dose.

For assistance with finding substance abuse treatment, support groups, or recovery support services in your community please call:

1-800-662-HELP (4357)

Naloxone Saves

South Carolina



NaloxoneSaves SC.org

Naloxone

What is naloxone?

Naloxone is a remedy for opioid overdose. In an overdose, opioids slow and stop breathing and cause sedation that can lead to death. Naloxone is a medication that reverses the effects that lead to death.

Opioids may include prescription medications (eg, oxycodone, fentanyl, hydrocodone, etc.) or heroin.

Who should take naloxone?

Naloxone only works if opioids are in the body; it has no effect if they are not. It does not work on effects of other drugs or alcohol. Naloxone may take effect in 3 to 5 minutes and can last up to 60 to 90 minutes.



Step 1: IDENTIFY OVERDOSE

Opioids can be dangerous because they can suppress breathing, which may lead to death. If someone is not breathing or is struggling to breathe after taking opioids, try calling the victim's name and rubbing your knuckles on their chest.

If the victim does not respond he or she may be experiencing an overdose. **Other signs** that may help you identify an overdose are: **blue or pale skin color, small pupils, low blood pressure, slow heartbeat, slow or shallow breathing, snoring sound, gasping for breath.**

Step 2: CALL 9-1-1

When you think an overdose is happening, get help as quickly as possible. **Call 9-1-1.** Be sure to say the victim is unresponsive and not breathing or is struggling to breathe. Give a clear address and location. Also send for Automated External Defibrillator (AED) and naloxone.

Step 3: GIVE NALOXONE

Naloxone is available as a nasal spray or injection. See specific products for administration instructions. If the first dose is unsuccessful in three minutes or begins to wear off, administer a second dose.

Store naloxone in an easy to reach place, in case of emergency. Make sure your friends and family know where it is stored.

Step 4: BEGIN CPR

If the victim is still unresponsive with no breathing or only gasping, begin CPR with rescue breathing.

Make sure nothing is in the victim's mouth blocking their breathing. • Place one hand on the chin and tilt the head back. With the other hand pinch the nose closed. • Administer two slow breaths and look for the chest to rise. • Continue administering 1 breath every 5 seconds until the victim starts breathing on his or her own. • If victim no longer has a pulse, administer chest compressions in addition to rescue breathing.

If the victim is breathing, move them to the **recovery position.**

Step 5: STAY UNTIL HELP ARRIVES

It is important to stay with someone after giving naloxone.

Naloxone can reverse an overdose, but can also cause withdrawal symptoms including but not limited to: restlessness, nervousness, nausea and vomiting.

Recovery Position



APPENDIX B

SUGGESTED EDUCATIONAL RESOURCES FOR PHARMACISTS

http://www.opioidprescribing.com/naloxone_module_1-landing

<https://cpnp.org/guideline/naloxone>

<https://www.prescribetoprevent.org>

<http://store.samhsa.gov/product/Opioid-Overdose-Prevention-Toolkit-Updated-2016/SMA16-4742>

<https://www.evzio.com/>

<http://www.narcan.com/>

<https://scpa.memberclicks.net/assets/Events/naloxone-ondemand-scpha%20code%202.pdf>

Regarding Intranasal Mucosal Atomizing Devices (MAD 300) availability:

Teleflex (866-246-6990) or

Safety Works, Inc. (800-723-3892)

Affirmation of Eligibility and Informed Consent for Naloxone Dispensed Without a Prescription

Purchaser's Name:

Purchaser's Address:

Purchaser's Date of Birth:

APPENDIX C

**AFFIRMATION OF ELIGIBILITY AND INFORMED CONSENT FOR NALOXONE DISPENSED
WITHOUT A PRESCRIPTION**

AFFIRMATION OF ELIGIBILITY TO PURCHASE NALOXONE

By signing below, I hereby affirm that either:

I *am* at risk of experiencing an opioid-related overdose. I have received patient overdose information, including risk factors of overdose, signs of an overdose, overdose response steps, and information about the use of Naloxone from the pharmacist dispensing Naloxone to me.

OR

I *am not* personally at risk of an opioid-related overdose, but I am the caregiver of a person who is at risk of experiencing an opioid-related overdose and am in a position to assist this person in the event of an opioid-related overdose. I have received patient overdose information, including risk factors of overdose, signs of an overdose, overdose response steps, and information about the use of Naloxone from the pharmacist dispensing Naloxone to me.

INFORMED CONSENT OF NALOXONE PURCHASER

By signing below, I acknowledge that this pharmacy is providing Naloxone to me without a prescription based upon my affirmation of eligibility to purchase Naloxone. I understand the eligibility to purchase Naloxone without a prescription is not a substitute for an ongoing relationship with a primary care provider to address ongoing medical issues and opioid overdose prevention. I understand the pharmacy will provide the primary care provider I identify with records of the Naloxone purchase so that my medical records may be complete and that it is recommended that I take my personal records with me to my next appointment as well.

I have received written materials or verbal instructions about the medication Naloxone. I understand the risks and benefits of using Naloxone, how to prevent and recognize an opioid overdose, and the importance of calling 911 emergency telephone services for medical assistance with an opioid overdose. I have been provided an opportunity to learn how to administer the correct dosage of Naloxone and ask questions, which have been answered to my satisfaction, and have been advised on how to care for an overdose victim after the administration of Naloxone. I wish to receive the Naloxone and hereby give consent for the dispensing pharmacist identified below to provide this document to the primary care practitioner, who is listed below.

Affirmation of Eligibility and Informed Consent for Naloxone Dispensed Without a Prescription

Purchaser's Name:

Purchaser's Address:

Purchaser's Date of Birth:

Naloxone Purchaser's Signature

Date

Naloxone Purchaser's Name

Naloxone Purchaser's Date of Birth

Naloxone Purchaser's Designated Primary Care Physician

Name of Dispensing Pharmacist

Contact Information for Dispensing Pharmacist